

**NOTES:**

- 1.) Field Data: Closure Precision—1"/52,201'. Angular Error = 11"/SIA.
  - 2.) Measurements were taken with a Nikon DTM on 01-27-2006 and were balanced using the Compass Rule.
  - 3.) Bearings are based on the survey of Barbara Bagley by McWhorter, Gilbert & Anderson, Inc., 05-01-1999.
  - 4.) Plot Precision: 1"/301.541'.
  - 5.) The public records referenced herein reflect only those records necessary to establish the boundaries hereon, and reference to the same does not and is not intended to constitute a title search or title opinion.
- Portion of this property is located in a Special Flood Hazard Area as indicated on F.I.R.M. No. 13117C0080D, dated 06-18-1999.

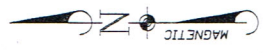

LEGEND	
Open Top Pin Found	△
CHFF	○
Crump Top Pin Found	○
RFB	○
RFP	○
Rebar Set	○
Building Line	—
Well	—
N or F	N or F
New or Formerly	N or F
Fence	—
Overhead Power Line	—
Not to Scale	—
Calculated Point	△

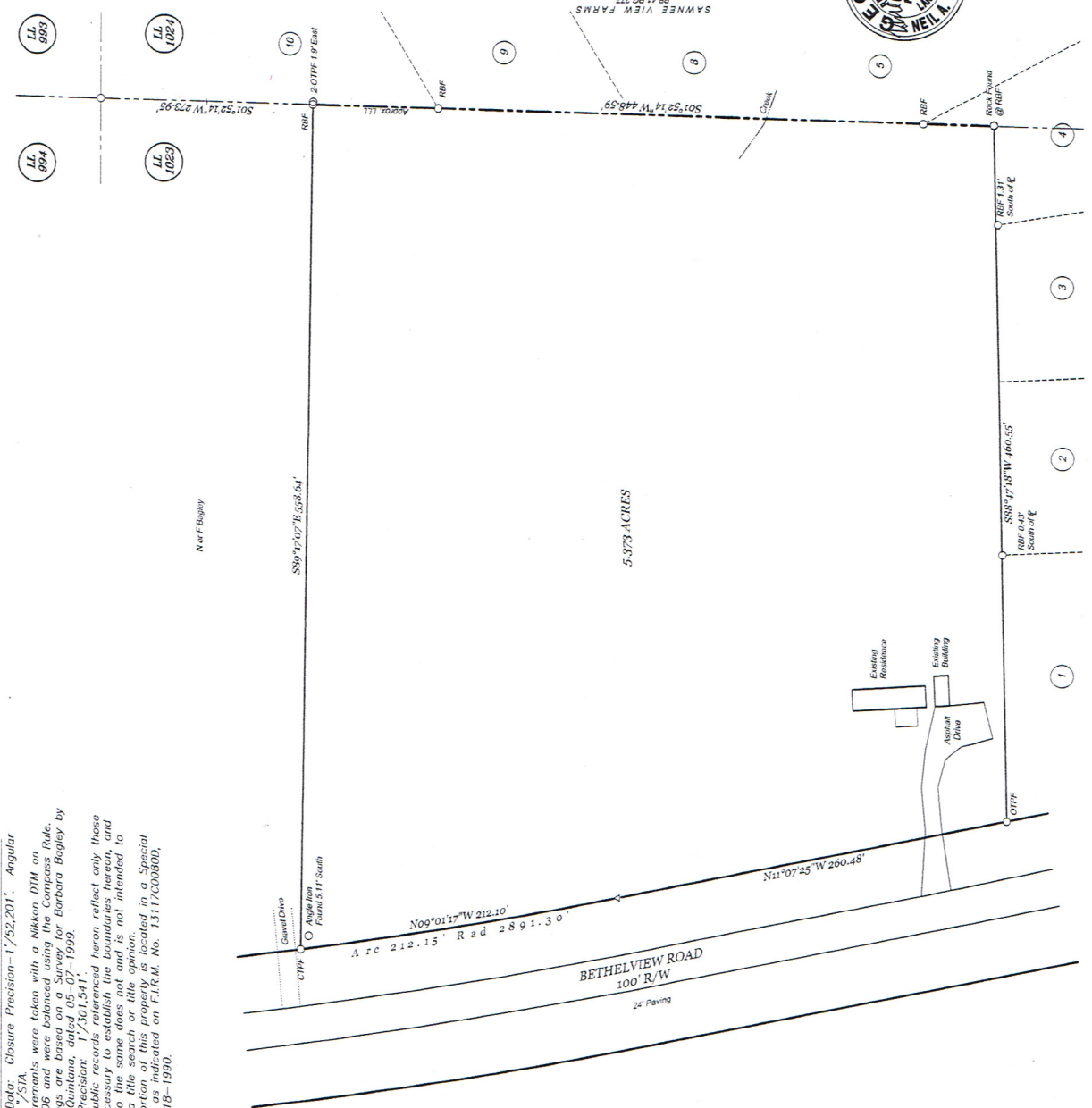

Survey for:  
**INDUSTRIAL FACILITIES GROUP, LLC**  
 Land Lot 1023, 3rd Dist., 1st Sect.  
 Forsyth County, Georgia  
 01-30-2006

**McWhorter Gilbert & Anderson**  
 LAND SURVEYING & CIVIL ENGINEERING

416 Phlo Fairy Road  
 Building H, Unit 300  
 Cumming, GA 30040  
 www.mgs-se.com  
 © K.E.O., Inc. 2004  
 FILE: 10705

