

IPS: Iron Pin Set
 IPF: Iron Pin Found
 CC: Center Line
 R/W: Right of Way
 Closure: 1' - 5,000'+
 Topcon: GTS-10 D (EDM)
 50' Steel Tape

THIS PROPERTY IS NOT
 LOCATED IN AN AREA
 HAVING SPECIAL FLOOD
 HAZARDS.

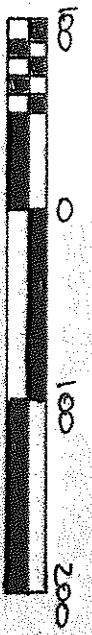

1.78 ACRES

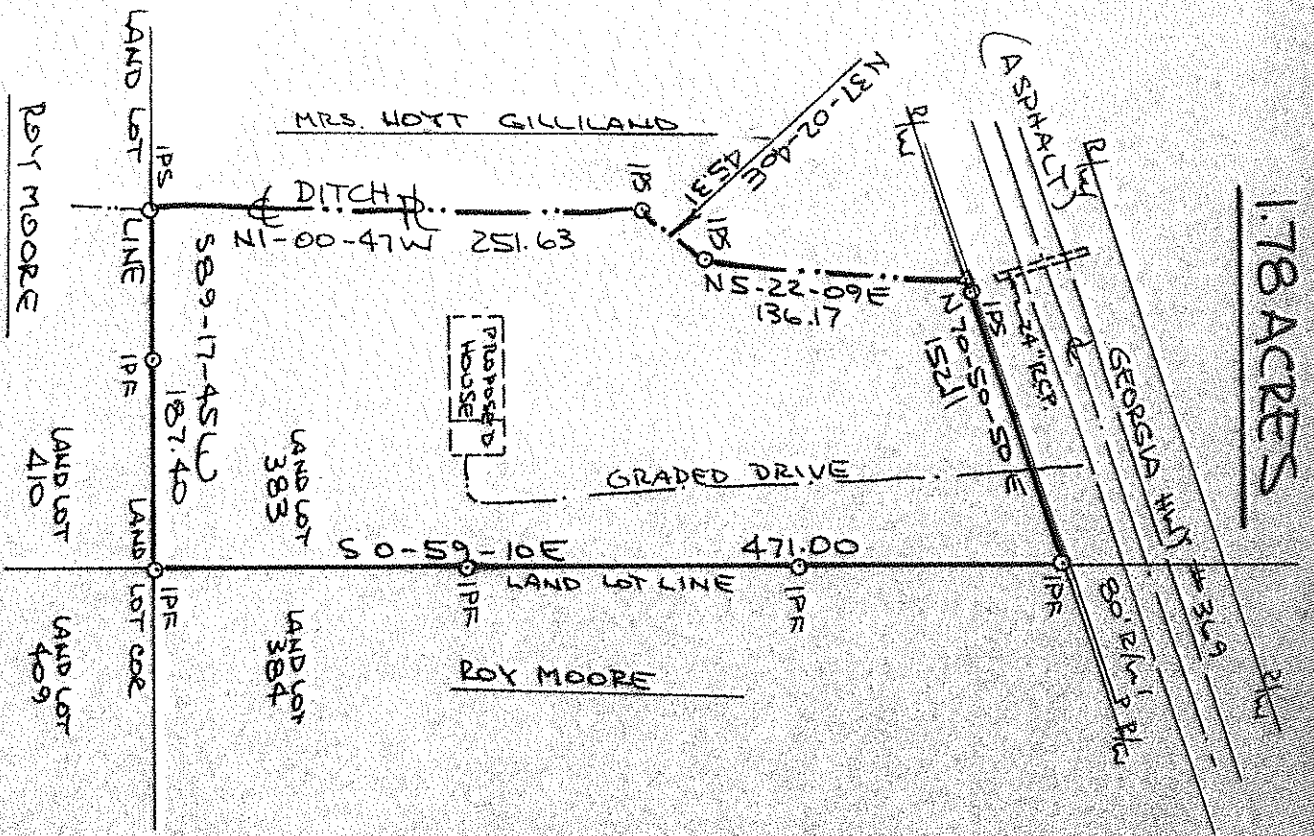

DATE: FEBRUARY 20, 1984

DAVID BEALLE SURVEYORS, LTD.
 105 WEST MAIN STREET
 CUMMING, GEORGIA 30130
 AREA CODE 404-889-1770

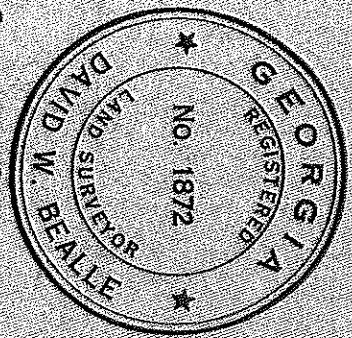

David W. Bealle

IN MY OPINION THIS PLAT IS A CORRECT
 REPRESENTATION OF THE LAND PLATTED
 AND HAS BEEN PREPARED IN CONFORMITY
 WITH THE MINIMUM STANDARDS AND RE-
 QUIREMENTS OF LAW.

SURVEY FOR
PAUL JENNINGS

LAND LOT: 383
 3RD DISTRICT - 1ST SECTION
 FOLSOM COUNTY, GEORGIA